

Soil Name, Type and Slope Level

- SnC;STEINBECK LOAM, 2 TO 9 PERCENT SLOPES
- SnD2;STEINBECK LOAM, 9 TO 15 PERCENT SLOPES, ERODED
- SnD;STEINBECK LOAM, 9 TO 15 PERCENT SLOPES

- Ranch Assessor Parcel
- Street

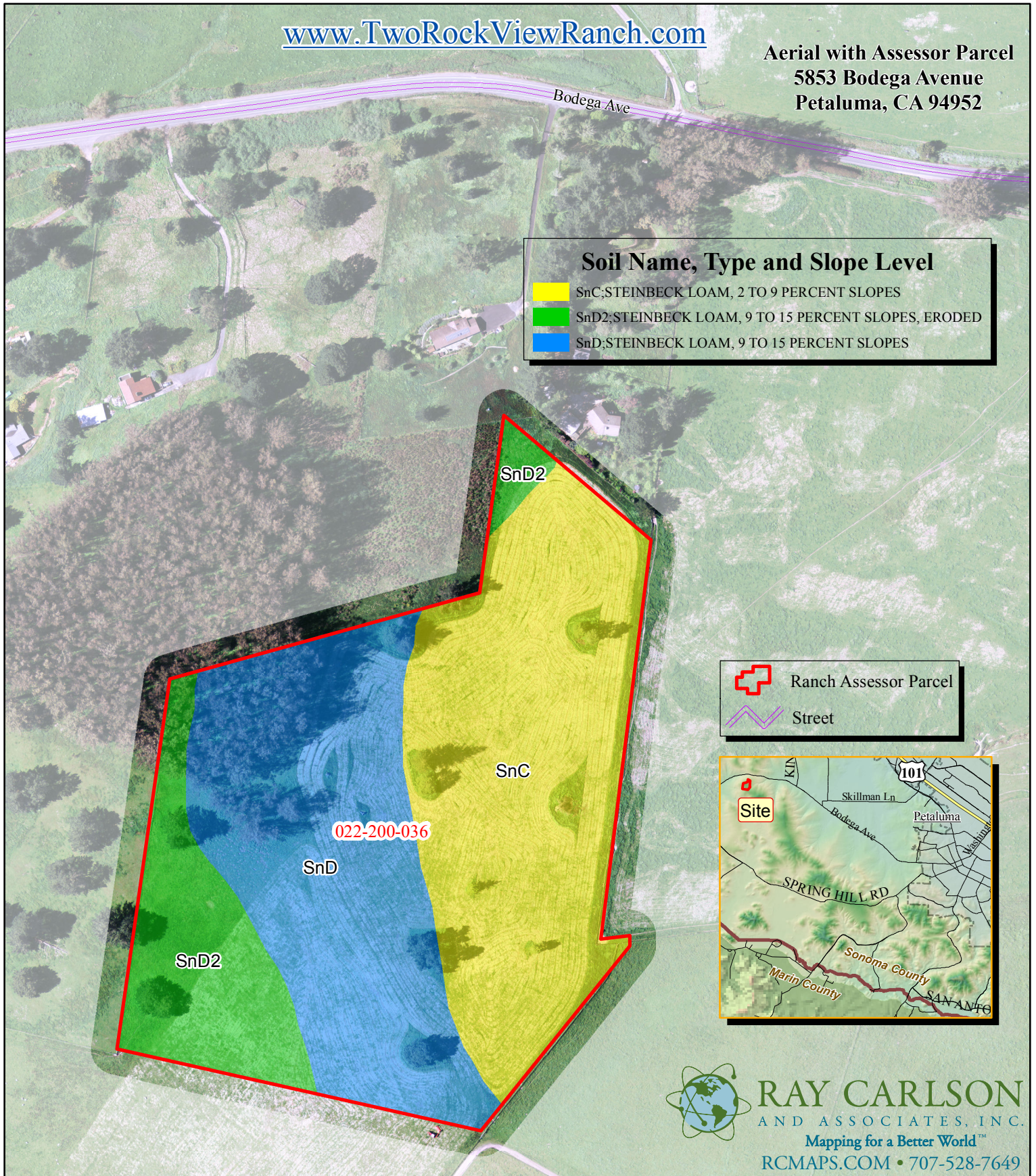

NOTE: THIS MAP WAS CREATED BY RAY CARLSON & ASSOCIATES, INC. STREET AND ASSESSOR PARCEL DATA PROVIDED BY COUNTY OF SONOMA, SUBJECT TO STANDARD CONDITIONS.

ANY BOUNDARY SHOWN IS STRICTLY FOR REFERENCE PURPOSES ONLY. BOUNDARY LINES SHOWN HAVE NOT BEEN VERIFIED AND/OR SURVEYED. NO LIABILITY IS ASSUMED OR IMPLIED FOR THE LOCATION OF BOUNDARY LINES OR THE ACCURACY OF ACREAGE FIGURES HEREON. USE OF THIS PRODUCT IS COVERED BY COPYRIGHT LAWS.

RAY CARLSON & ASSOCIATES, INC. IS TO BE HELD HARMLESS FOR ANY AND ALL DISCREPANCIES OF DISTANCE AND GRAPHIC DISTORTION RELATING TO THE USE AND DEPENDENCE UPON THIS REPRESENTATION.

ORTHOPHOTOGRAPHY AND BUILDING FOOTPRINTS PER SONOMA VEG MAP, 2011/2013.

BARE EARTH AND BARE EARTH HILLSHADE - SONOMA COUNTY VEGETATION MAPPING AND LIDAR CONSORTIUM, NASA, UNIVERSITY OF MARYLAND, WATERSHED SCIENCES, INC. TUKMAN GEOSPATIAL LLC

THIS MAP IS AN ENLARGEMENT OF SMALLER-SCALE DATASETS.

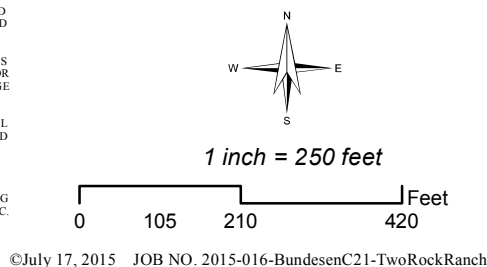

RAY CARLSON
AND ASSOCIATES, INC.
Mapping for a Better World™
RCMAPS.COM • 707-528-7649



Karl Bundesen **Steve Thielsen**
karl@bundesen.com steve@bundesen.com
707-769-7100 707-769-7130